

## High-speed Roofing Sheet Making Machine Metal Roofing Sheet Roll Forming Machine

Our Product Introduction

For more products please visit us on [roll-formermachines.com](http://roll-formermachines.com)

### Basic Information

- Place of Origin: Zhejiang, China
- Brand Name: Hangzhou Maxwell
- Certification: CE, ISO9001
- Model Number: Roof Panel
- Minimum Order Quantity: 1 Set
- Price: USD12000--USD25000
- Packaging Details: Nude Packing In a 40 Feet Container
- Delivery Time: 45 workdays
- Payment Terms: T/T; L/C
- Supply Ability: 30 Set per Mon



### Product Specification

- Cutting Tolerance:  $\pm 2\text{mm}$
- Tile Type: Colored Glazed Steel
- Power Supply: 380V, 50Hz, 3 Phase
- Roller Stations: 13-18 Stations
- Production Speed: 10-45 Meters Per Minute (as Your Require)
- Roller Material: NO.45 Fine Steel With Quench Treatment
- Forming Method: Roll Forming
- Applicable Industries: Hotels, Garment Shops, Building Material Shops, Construction Works, Advertising Company, Manufacturing Plant, Food & Beverage Factory, Retail, Others
- Highlight: **Metal Roofing Sheet Making Machine**



### More Images



## Product Description

### Product Description:

The main frame material of this roll forming machine is made of 350H steel, a high-quality and durable steel material that provides stability and longevity to the machine's structure. With its robust build, the machine can operate for long hours without any performance issues.

The production speed of the machine is customizable and can be set according to your requirements. It can produce 10-15 meters of metal sheets per minute, making it a highly efficient and productive machine.

The cutting tolerance of the machine is  $\pm 2\text{mm}$ , which ensures that the metal sheets produced are of precise measurements and meet the required specifications. The cutting method used is hydraulic cutting, which provides a smooth and accurate cut.

This Metal Sheet Roll Forming Machine is specially designed for producing Floor Decking and Wall Panel Double Layer Roll Forming Machine, Double Layer Roll Forming Machine, and Double layer roof sheet roll forming machine. It is a versatile machine that can be used to produce different types of metal sheets for various construction applications.

With its sturdy construction, high production speed, and accurate cutting method, this Metal Sheet Roll Forming Machine is an ideal investment for any construction business looking to improve their manufacturing processes and produce high-quality metal sheets for their projects.



### Applications:

The Metal Sheet Roll Forming Machine is made with high-quality materials such as PPGL, PPGI, and AL, and can form colored glazed steel tiles. The forming method used is Roll Forming, which produces high-quality and precise panels. The machine comes with a 1-year warranty, assuring customers of its durability and longevity. The cutting tolerance of the machine is  $\pm 2\text{mm}$ , making it ideal for precise and accurate cuts.

One of the product application occasions for the Metal Sheet Roll Forming Machine is the production of Double Layer Roof Sheet Roll Forming Machine. The machine can produce double layer roof sheets with ease, making it a popular choice for construction companies and roofing manufacturers. The machine can also produce Glazed Tile and Corrugated Panel Roll Forming Machine, making it versatile and suitable for a range of applications. The Double Layer Roll Forming Machine can produce two different types of panels, making it a cost-effective and efficient option for manufacturers.

The Metal Sheet Roll Forming Machine is ideal for a range of scenarios, including large-scale construction projects, roofing production, and manufacturing of wall panels and ceiling panels. The machine can produce high-quality and precise panels, making it a popular choice for manufacturers who prioritize quality and efficiency. With its reliable performance and durability, the Metal Sheet Roll Forming Machine from Hangzhou Maxwell is a must-have for any manufacturer looking to produce high-quality panels with ease.

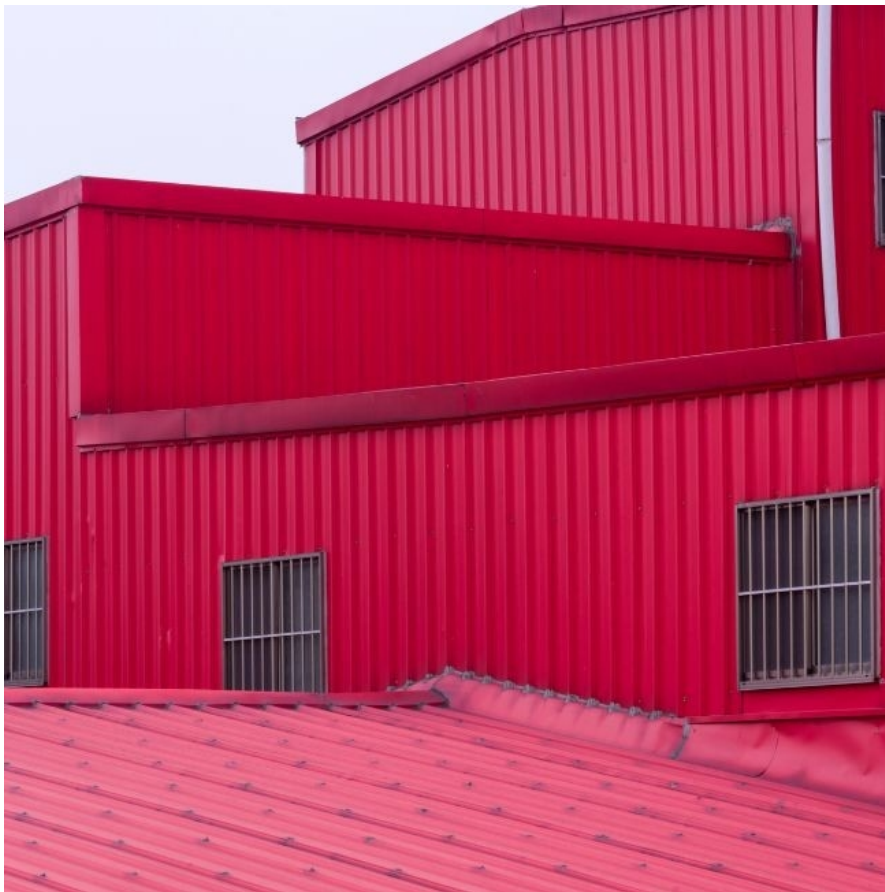

### Support and Services:

The Metal Sheet Roll Forming Machine is a complex piece of equipment that requires proper technical support and services to ensure it operates efficiently. Our team of experts is available to provide technical support and services to our customers. Our services include:

[Installation and commissioning of the machine](#)

[Training for operators and maintenance personnel](#)

[Regular maintenance and repairs](#)

[Upgrades and retrofits to improve performance and productivity](#)

[24/7 technical support via phone or email](#)

We also offer customized solutions for specific customer needs. Our team works closely with our customers to understand their requirements and provide tailored solutions to meet their unique needs. Contact us to learn more about our technical support and services.

### Packing and Shipping:

Product Packaging

The Metal Sheet Roll Forming Machine will be packaged securely in a wooden crate to ensure safe transportation and delivery.

Shipping

We offer worldwide shipping for the Metal Sheet Roll Forming Machine. Shipping costs will vary depending on the destination and shipping method chosen. Please contact us for a quote and estimated delivery time.





#### FAQ:

- Q:** What is the brand name of this machine?  
**A:** The brand name of this machine is Hangzhou Maxwell.
- Q:** Where is this machine manufactured?  
**A:** This machine is manufactured in Zhejiang, China.
- Q:** What certifications does this machine have?  
**A:** This machine is certified with CE and ISO9001.
- Q:** What is the minimum order quantity for this machine?  
**A:** The minimum order quantity for this machine is 1 set.
- Q:** What are the payment terms for this machine?  
**A:** The payment terms for this machine are T/T and L/C.
- Q:** What is the supply ability of this machine?  
**A:** The supply ability of this machine is 30 sets per month.
- Q:** What is the delivery time for this machine?  
**A:** The delivery time for this machine is 45 workdays.
- Q:** How is this machine packaged?  
**A:** This machine is packaged in nude packing in a 40 feet container.

 **Maxwell Hangzhou Maxwell Machinery Equipment Manufacturing Co., Ltd**

 0086-19560190257

 [info@hzmaxwellmachine.com](mailto:info@hzmaxwellmachine.com)

 [roll-formermachines.com](http://roll-formermachines.com)

Building 2, No.6, Zhuluo East Road, Linpu Town, Xiaoshan District, Hangzhou City, Zhejiang Province