



## OEM Highway Guardrail Roll Forming Machine Manufacturers With GCr15 Steel Rollers

Our Product Introduction

### Basic Information

- Place of Origin: Jiangsu, China
- Brand Name: Hangzhou Maxwell
- Certification: CE, ISO9001
- Model Number: Highway Guardrail
- Minimum Order Quantity: 1 Set
- Price: USD25000-USD75000
- Packaging Details: Nude Packing In a 40 Feet Container
- Delivery Time: 60 workdays
- Payment Terms: T/T; L/C
- Supply Ability: 30 Set per Mon

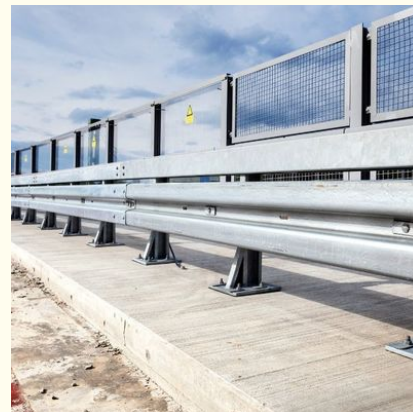

### Product Specification

- Driven: Gearbox
- Material Of Rollers: GCr15 Bearing Steel With Quench Treatment, HRC58-62
- Forming Stations: According To Your Profile Drawings
- Usage: Highway Guardrail
- Control Mode: PLC
- Cutting Type: Hydraulic Cutting
- Control System: PLC
- Material Thickness: 2.5-4.2mm
- Name: Highway Guardrail Roll Forming Machine Manufacturers
- Highlight: **OEM Highway Guardrail Roll Forming Machine, Highway Guardrail Roll Forming Machine Manufacturers**



### More Images



## Product Description

### Highway Guardrail Roll Forming Machine With GCr15 Steel Rollers For PLC Controlled Hydraulic Cutting

#### Product Description:

The forming stations of the Highway Guardrail Roll Forming Machine are customizable according to the profile drawings provided by the customer. This feature ensures that the machine can produce highway guardrails with different specifications, meeting the diverse needs of customers. The rollers of the machine are made of GCr15 bearing steel with quench treatment, ensuring a high level of durability and performance. The hardness of the rollers is HRC58-62, providing a long service life.

The Highway Guardrail Roll Forming Machine is an OEM product, which means it can be customized according to the specific needs of the customer. This feature ensures that the machine can meet the unique requirements of different manufacturers, allowing them to produce highway guardrails that meet the highest quality standards.

The control mode of the machine is PLC, which ensures that the production process is highly automated and efficient. The PLC control system allows for easy adjustment of the production process, ensuring that the machine can produce highway guardrails with high precision and accuracy. With its advanced technology and efficient production process, the Highway Guardrail Roll Forming Machine is the perfect solution for manufacturers looking to produce high-quality highway guardrails.

In conclusion, the Highway Guardrail Roll Forming Machine is a high-performance equipment designed for the production of two waves road barrier roll forming machine. With its customizable forming stations, durable rollers, and efficient PLC control system, it is the perfect solution for the manufacturing of high-quality highway guardrails. This OEM product is highly versatile and can be customized according to the specific needs of different manufacturers, making it a valuable investment for any company looking to produce highway guardrails.



#### Features:

Product Name: Highway Guardrail Roll Forming Machine

Material of Rollers: GCr15 Bearing Steel With Quench Treatment, HRC58-62

Raw Material: PPGI, PPGL, GI, Color Steel

Forming Rollers: 45# Steel, Treat Treatment HRC58-60

Usage: Highway Guardrail

Oem: Yes

Keywords: Highway Guardrail W beam roll forming machine, Two waves road barrier roll forming machine

#### Technical Parameters:

Product Name	Highway Guardrail Roll Forming Machine
--------------	--

Material of Rollers	GCr15 Bearing Steel With Quench Treatment,HRC58-62
Material Thickness	2.5-4.2mm
Control System	PLC
Forming Stations	According To You Profile Drawings
Warrantee	1 Year
Driven	Gearbox
Applicable Industries	Building Material Shops, Manufacturing Plant, Machinery Repair Shops, Construction Works
Cutting Type	Hydraulic Cutting
Forming Rollers	45# Steel, Treat Treatment HRC58-60
Raw Material	PPGI, PPGL, GI, Color Steel



### Applications:

The Highway Guardrail Roll Forming Machine is a two-wave road barrier roll forming machine that is used to produce the Highway Guardrail W beam roll forming machine for various applications. The product is suitable for building material shops, manufacturing plants, machinery repair shops, and construction works. The control system for the product is a PLC control mode that is easy to use and efficient.

The forming stations for the Highway Guardrail Roll Forming Machine are according to your profile drawings, ensuring that you get customized products that meet your specific needs. The product is designed to meet the demands of the market, and it is widely used in various construction projects globally.

If you are looking for a reliable and efficient Highway Guardrail Roll Forming Machine, Hangzhou Maxwell is the go-to manufacturer. The product is designed to meet your specific needs, and you can order it in bulk to meet your production needs. Contact us today for more information on the product and how you can order it.



### Support and Services:

The Highway Guardrail Roll Forming Machine is a highly technical product that requires specialized technical support and services. Our team of experts is available to provide support for the installation, operation, and maintenance of the machine. We also offer training and troubleshooting services to ensure that the machine operates at peak performance. Additionally, we can provide customized solutions and upgrades to meet the specific needs of our customers. Our goal is to provide comprehensive technical support and services to ensure the longevity and efficiency of the Highway Guardrail Roll Forming Machine.

### Packing and Shipping:

Product Packaging:

The Highway Guardrail Roll Forming Machine is securely packed in a wooden crate to prevent any damage during transportation.

The crate is wrapped with plastic film to protect it from dust and moisture.

The machine is fixed inside the crate with sturdy belts and braces to prevent any movement during transportation.

The package also includes a user manual and spare parts.

Shipping:

The Highway Guardrail Roll Forming Machine is shipped via sea or air transport depending on the customer's preference.

The shipping cost is calculated based on the weight and volume of the package as well as the destination.

Once the package is shipped, the customer will be provided with a tracking number to monitor the shipment status.

The estimated delivery time will also be communicated to the customer.

 **Maxwell** Hangzhou Maxwell Machinery Equipment Manufacturing Co., Ltd

 0086-19560190257

 [info@hzmaxwellmachine.com](mailto:info@hzmaxwellmachine.com)

 [roll-formermachines.com](http://roll-formermachines.com)

Building 2, No.6, Zhuluo East Road, Linpu Town, Xiaoshan District, Hangzhou City, Zhejiang Province